

State of the Workforce- Columbia County

5/25/23

Shaun Barrick, Workforce Analyst

Pandemic Economic Recovery

Percent change from pre-pandemic for *U.S.* and *Oregon*

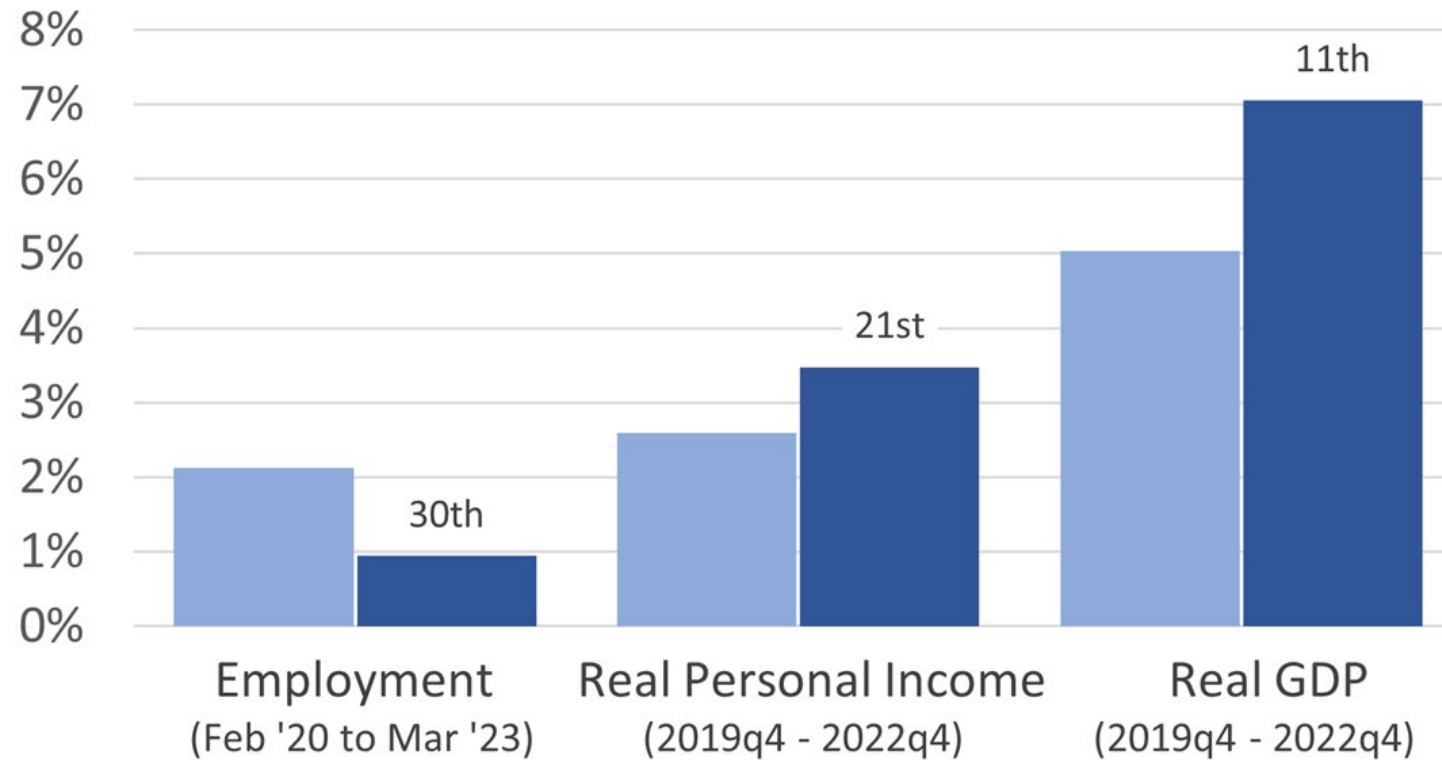

Source: BEA, BLS, Oregon Office of Economic Analysis

Total job numbers have recovered since Pandemic

Columbia County Employment and Wages

April 2023 Employment (not seasonally adjusted) and 2022 Annual Wages

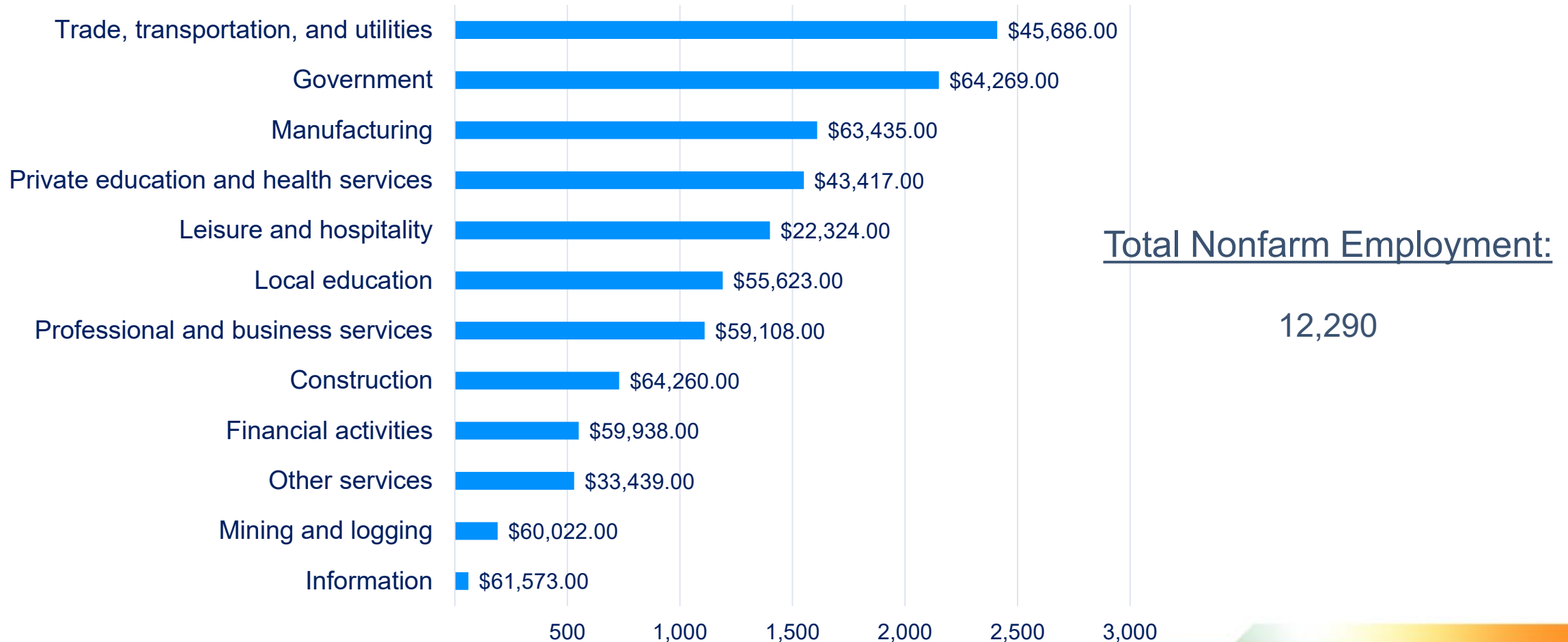

Source: Oregon Employment Department

But, industry composition has changed since pre-pandemic

Employment Change 2019-2023

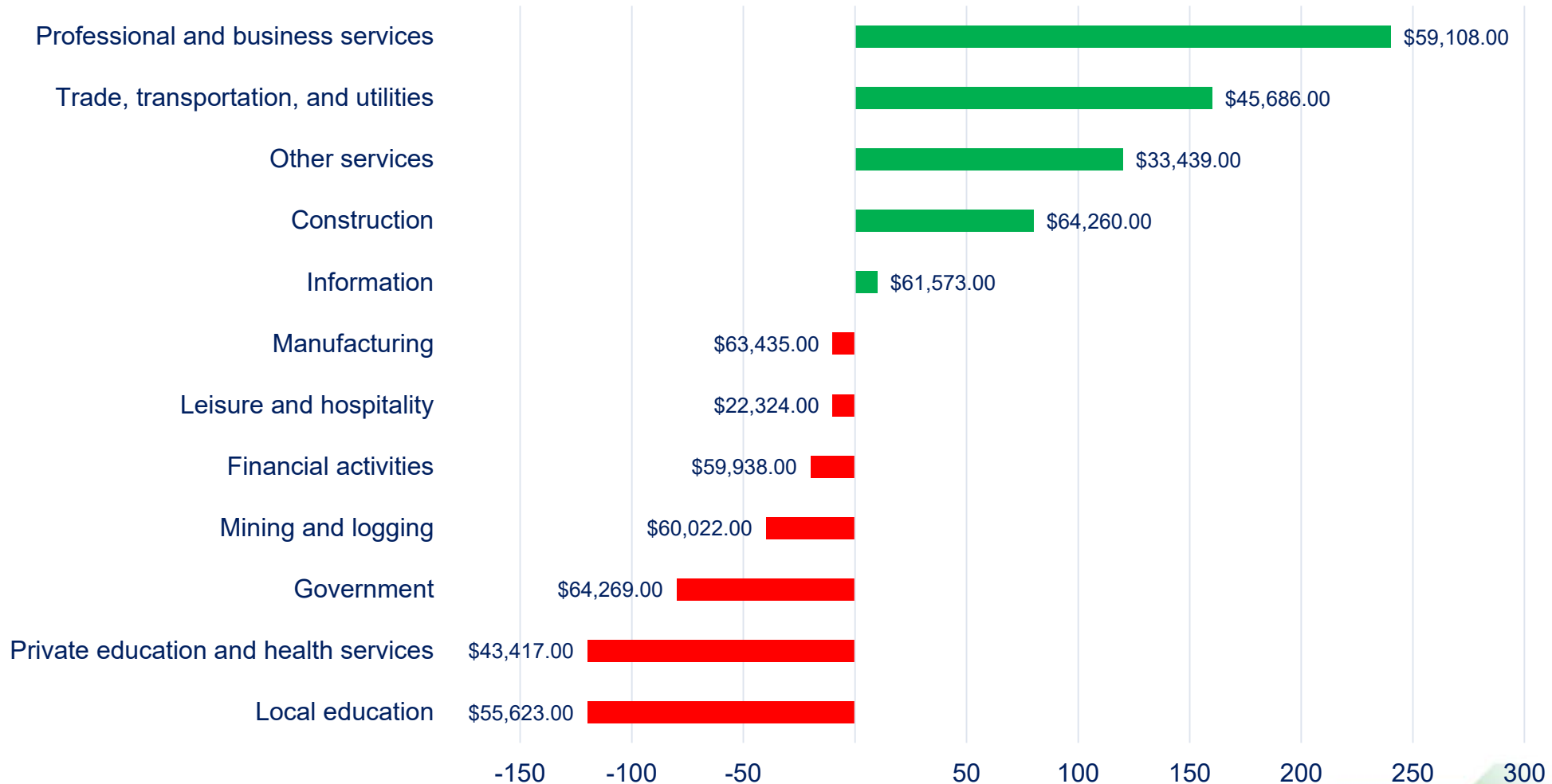

Near historic low unemployment rate, 4.6% in April

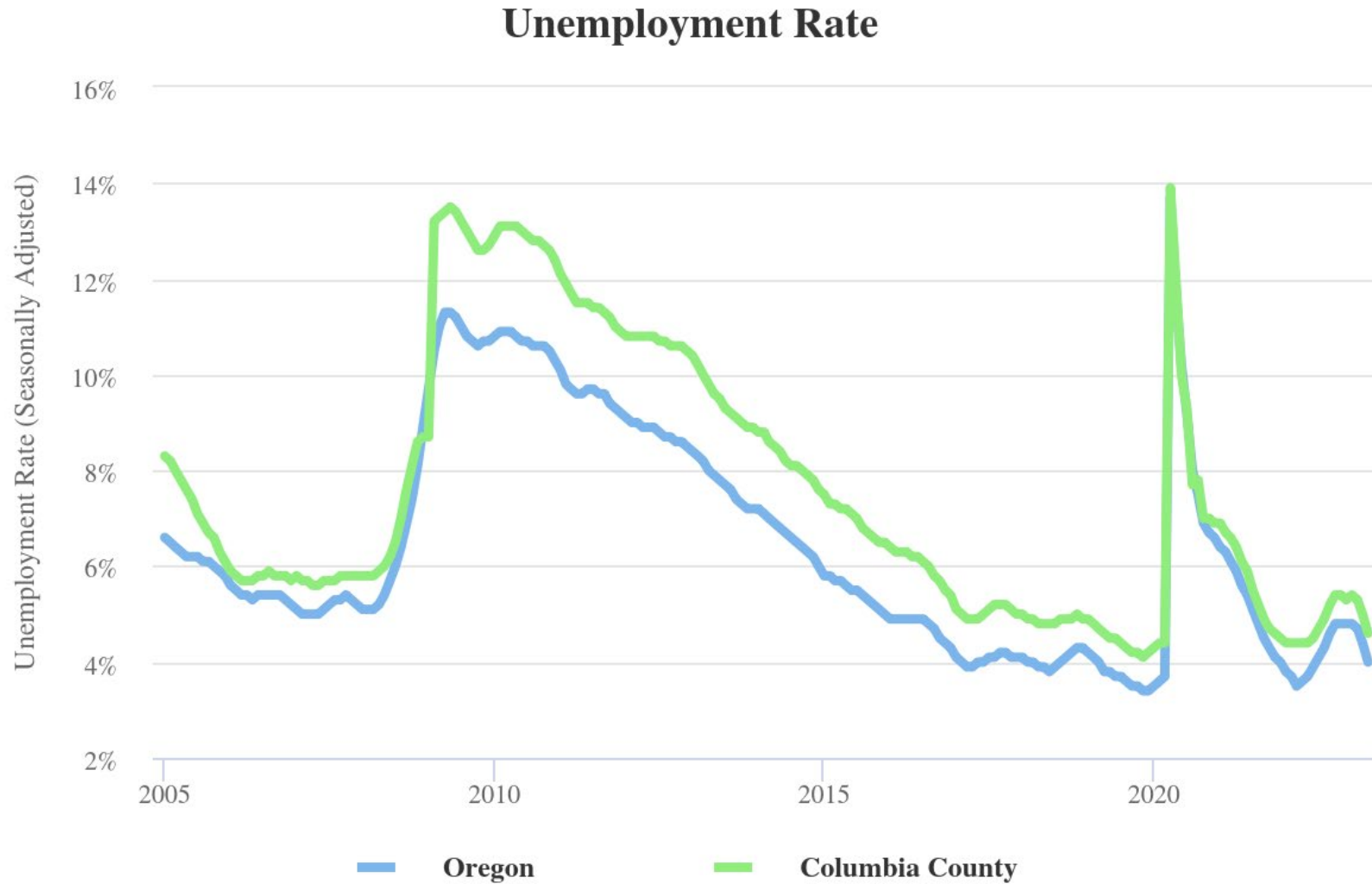

Source: Oregon Employment Department Qualityinfo.org

Job leavers and entrants down, job losers steady

Oregon CPS Unemployment by Reason [Trend]

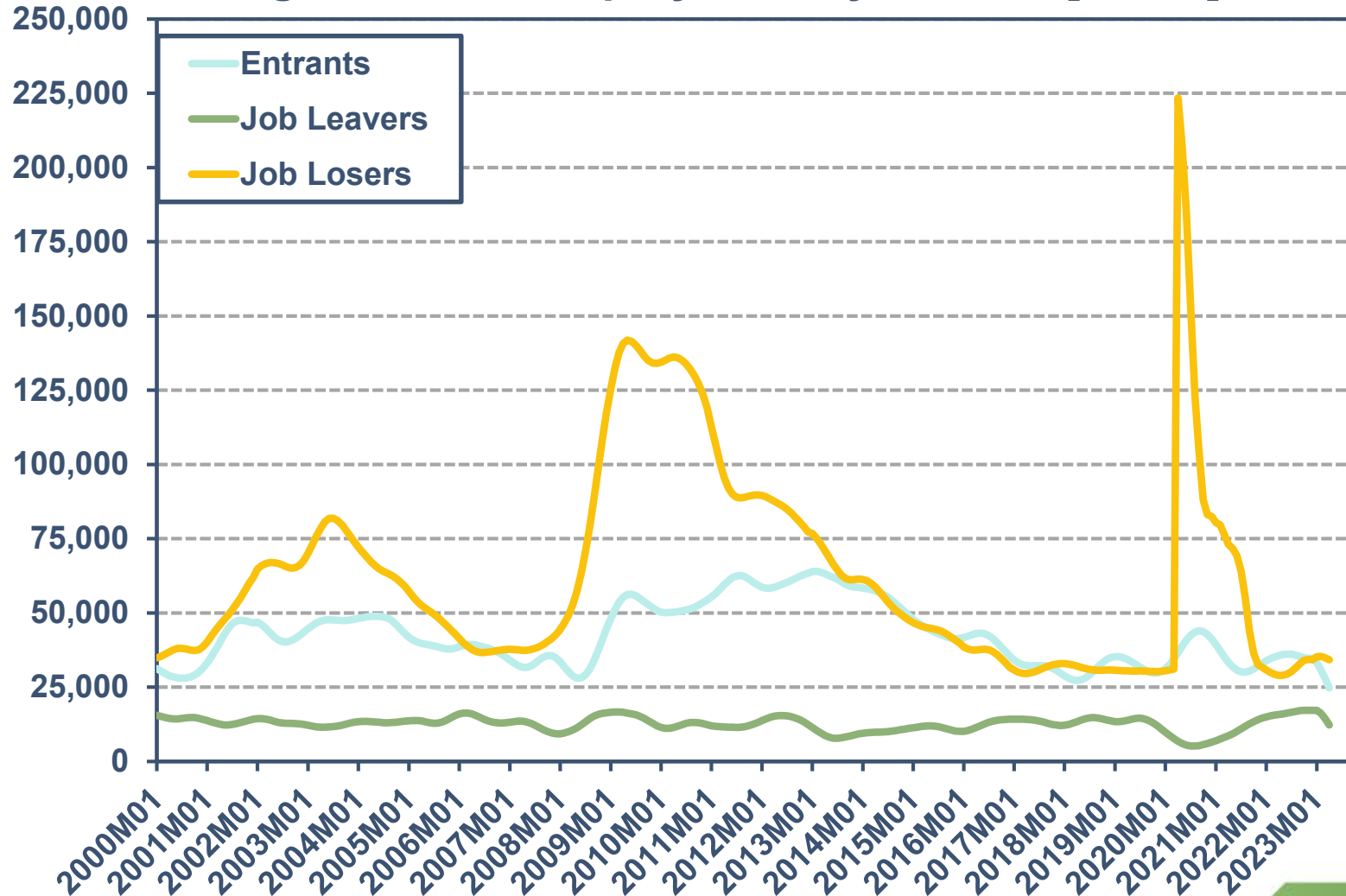

Source: Oregon Employment Department

Statewide Labor Force Participation down to 62.7%

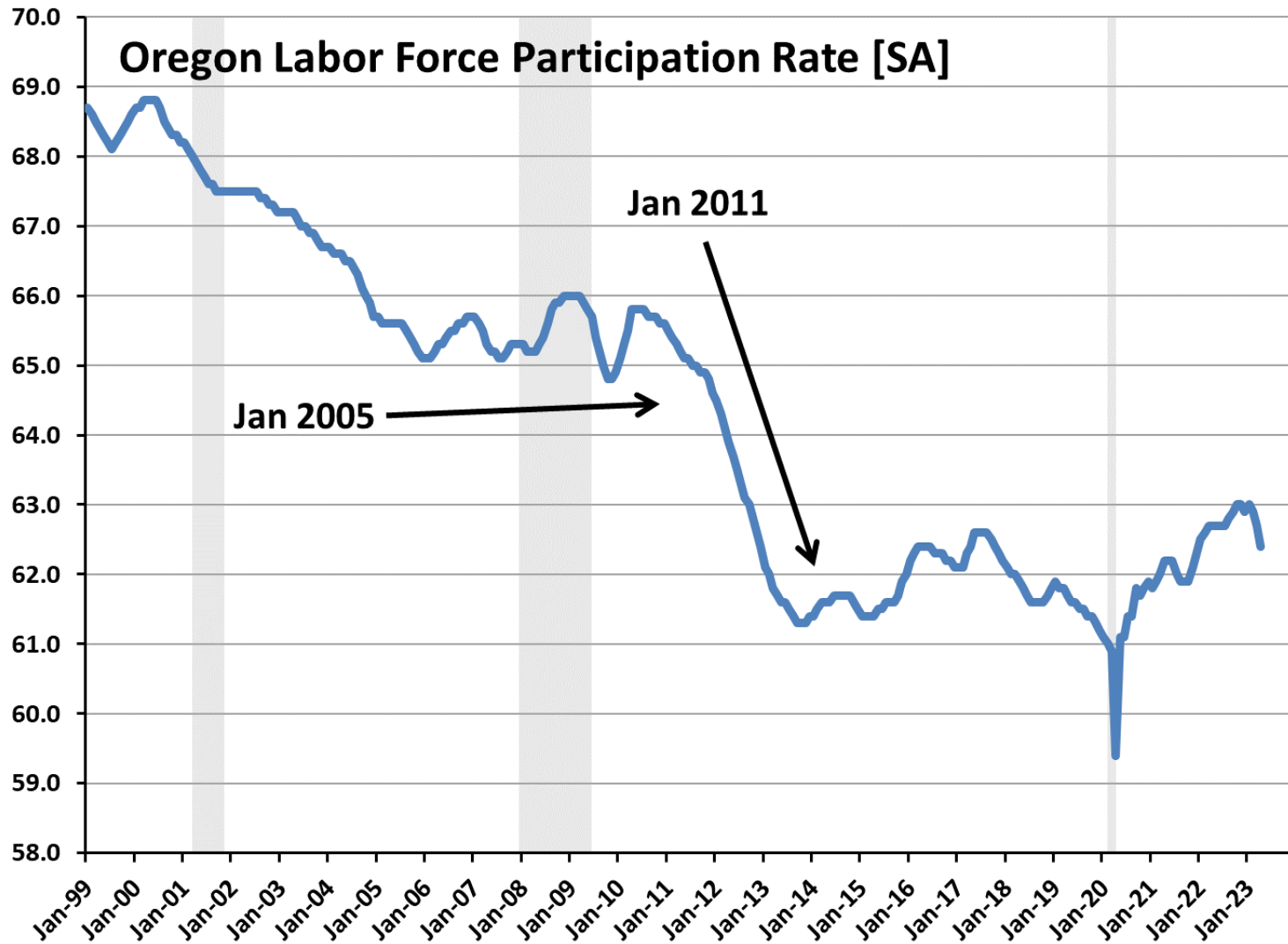

Source: Oregon Employment Department

Labor force participation rates vary widely across Oregon's counties.

2021 Labor Force Participation by County

Oregon = 62.3%

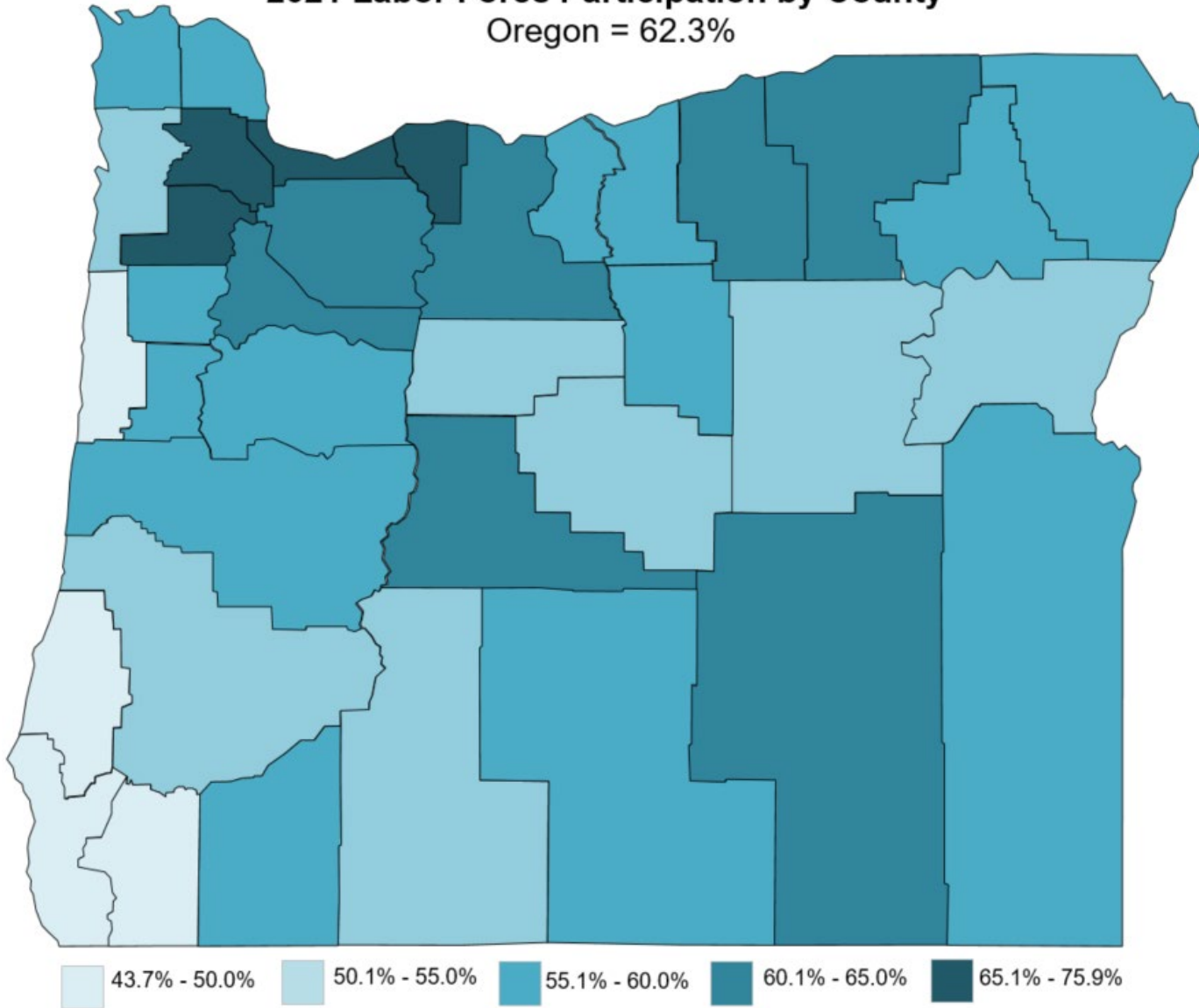

High
Hood River County
75.9%

Low
Curry County
43.7%

Source: Oregon Employment Department

LFPR decrease for younger workers/increase for older workers

Oregon Labor Force Participation Rates by Age Group

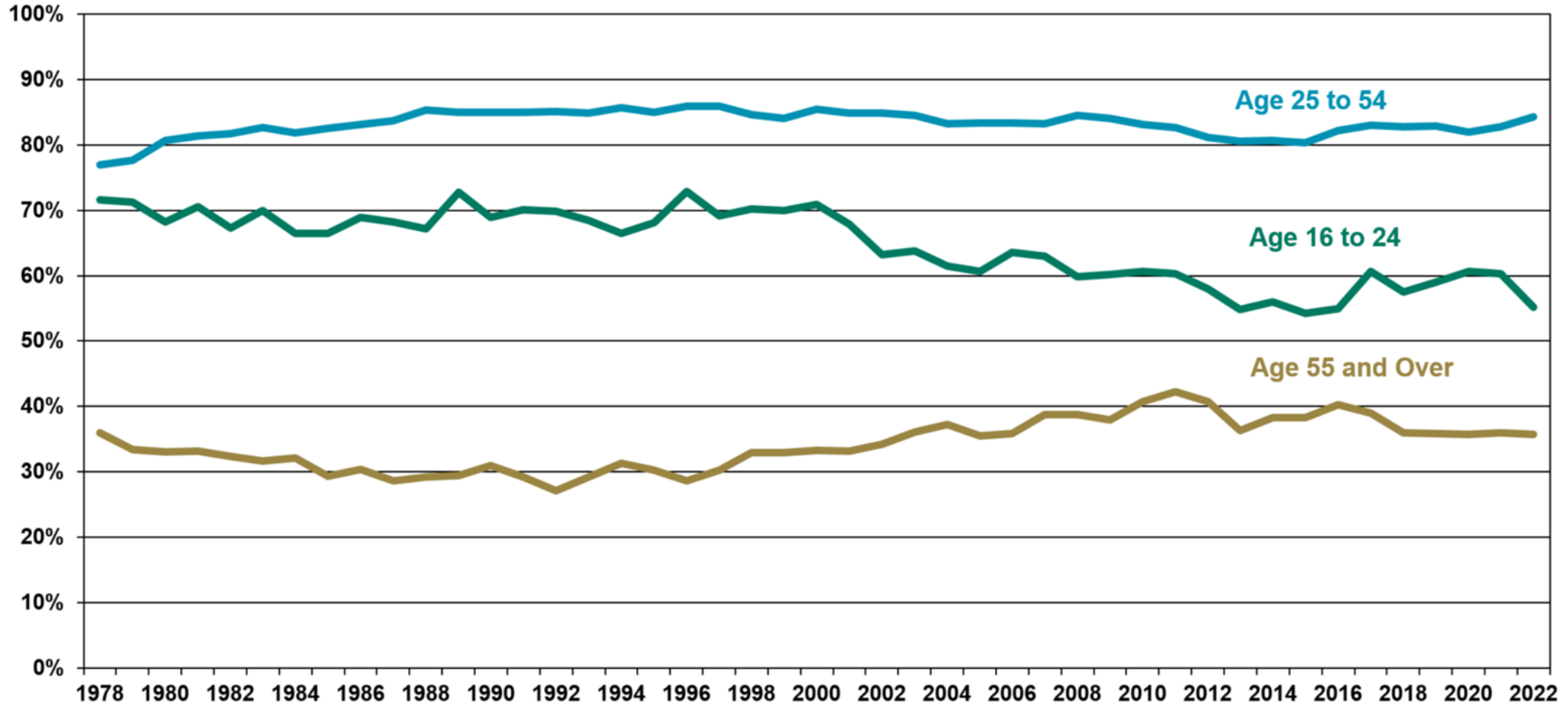

Source: U.S. Bureau of Labor Statistics, Current Population Survey

Hourly earnings outpaced inflation 2022-2023

Average Hourly Earnings of Oregon All Employees on Private Nonfarm Payrolls by Industry Sector

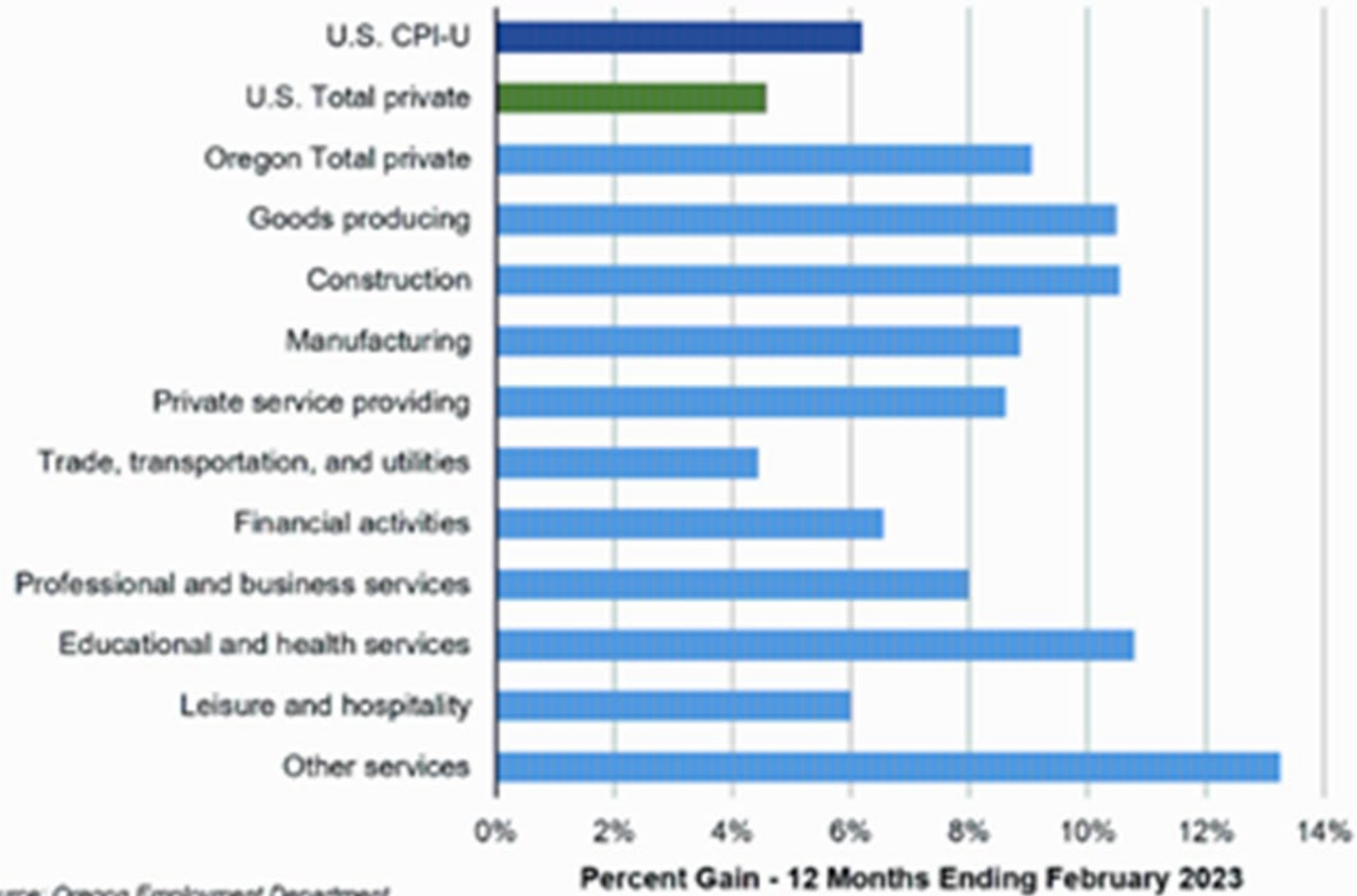

Source: Oregon Employment Department

Job vacancies have outnumbered unemployed in NW Oregon

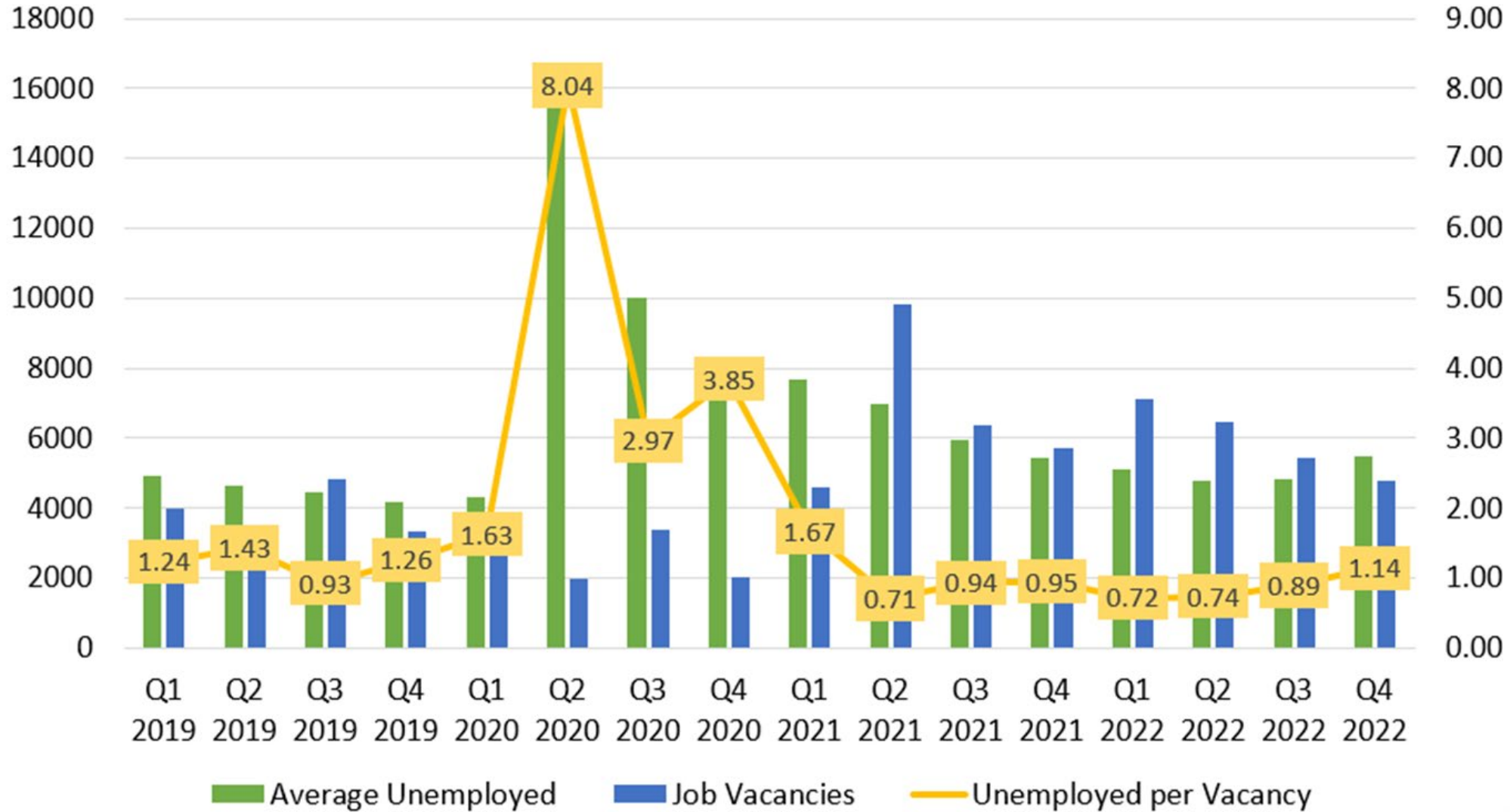

Source: Oregon Employment Department

Almost half of vacancies started at \$15-\$19.99 in 2022

Northwest Oregon Job Vacancies by Hourly Wage Range, 2022

Wage (per hour)	Vacancies	Average Hourly Wage	Full-time Positions	Permanent Positions	Require Education Beyond High School	Require Previous Experience	Difficult to Fill
All Wage Ranges	6,624	\$20.18	74%	90%	21%	47%	79%
Less than \$15	1,210	\$13.56	44%	90%	6%	30%	77%
\$15 through \$19.99	3,153	\$16.45	76%	86%	8%	40%	85%
\$20 through \$24.99	820	\$21.20	97%	94%	24%	61%	83%
\$25 and up	959	\$39.96	91%	100%	73%	88%	89%
Unknown	482	-	70%	93%	29%	30%	22%

Source: Oregon Employment Department

Most workers commute out, but 25% live and work in Columbia Co.

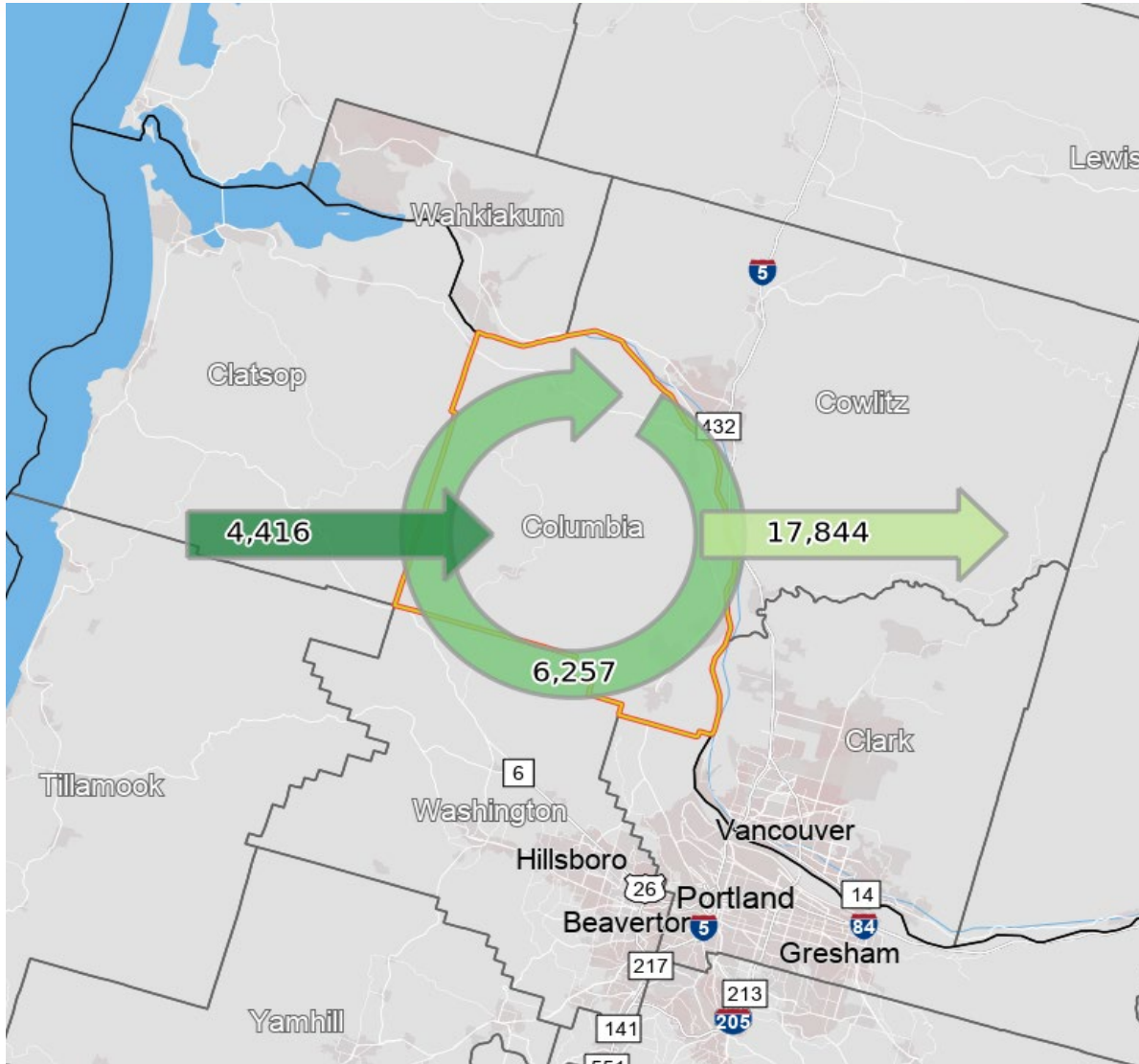

Live in Columbia Co. But Work Outside	17,844
Live AND Work in Columbia Co.	6,257
Live Outside but Work in Columbia Co.	4,416

Source: U.S. Census Bureau, OnTheMap Application and LEHD Origin-Destination Employment Statistics (Beginning of Quarter Employment, 2nd Quarter of 2002-2020).

Most workers commute south to Portland

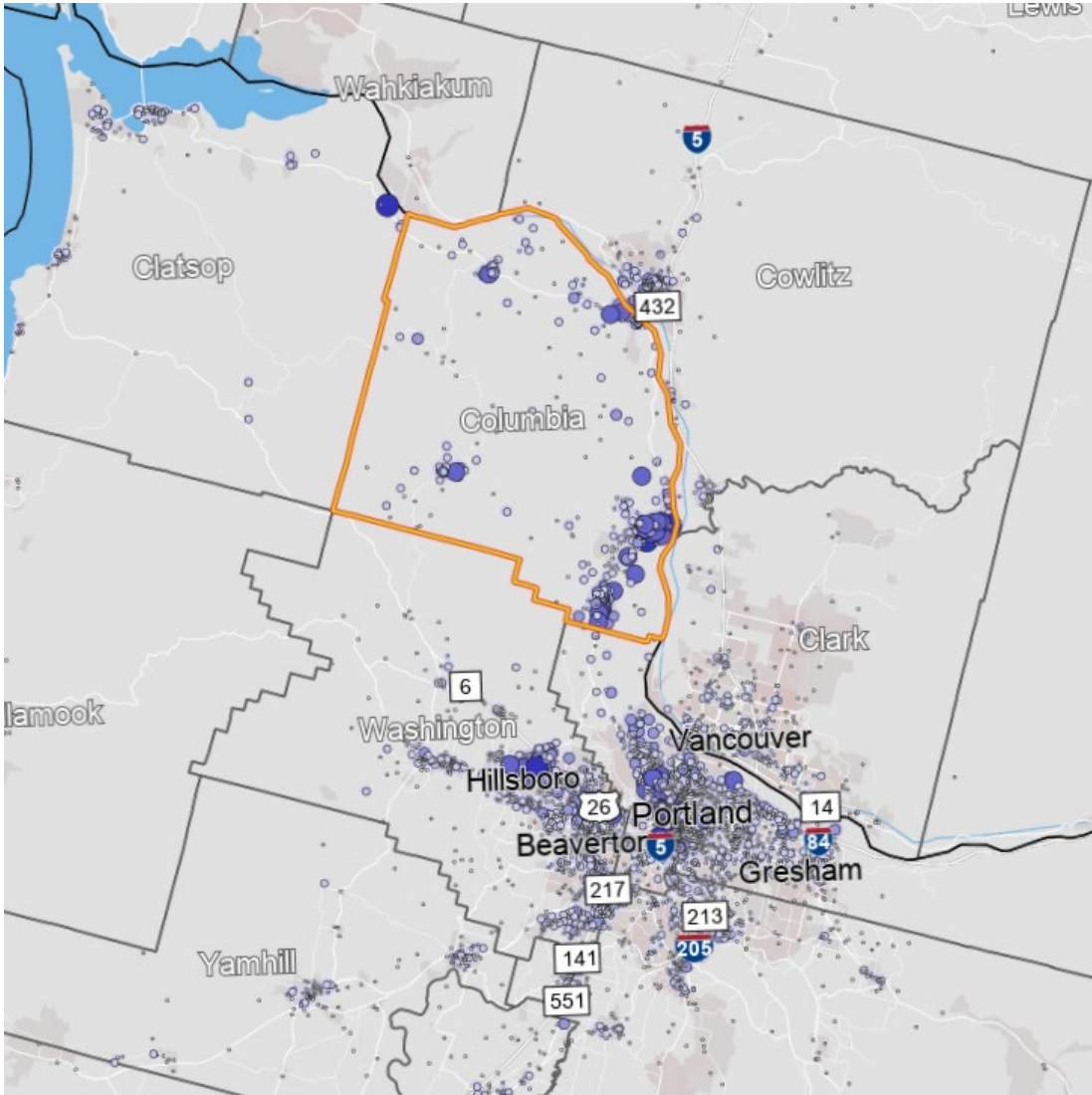

Jobs Counts by Places (Cities, CDPs, etc.) Where Workers are Employed - All Jobs

	2020	
	Count	Share
Portland city, OR	6,232	25.9%
St. Helens city, OR	2,464	10.2%
Hillsboro city, OR	1,833	7.6%
Scappoose city, OR	1,040	4.3%
Beaverton city, OR	714	3.0%
Salem city, OR	636	2.6%
Longview city, WA	561	2.3%
Tigard city, OR	457	1.9%
Clatskanie city, OR	430	1.8%
Gresham city, OR	374	1.6%
All Other Locations	9,360	38.8%

Source: U.S. Census Bureau, OnTheMap Application and LEHD Origin-Destination Employment Statistics (Beginning of Quarter Employment, 2nd Quarter of 2002-2020).

Most incorporated areas have grown in population

Geographic Area	2022 Population	2020-2022 Population Change	Population Change Percent
Columbia City	1943	-11	-0.6%
Rainier city	1913	6	0.3%
Prescott city	81	1	1.3%
Clatskanie city	1751	23	1.3%
Vernonia city	2417	38	1.6%
Scappoose city	8230	210	2.6%
St. Helens city	14369	457	3.3%

Source: U.S. Census Bureau, Annual Estimates of the Resident Population for Incorporated Places in Oregon: April 1, 2020 to July 1, 2022

Have questions about labor market data? Call me!

Wondering about Wages and Employment?

Discussing Demographics?

Curious about Comparing the Construction Industry to Computer Parts Manufacturing?

I can help!

- Monthly Economic Indicators
- County Demographic Data
- Employment and Wage Information
- Occupational Projections
- Custom Analysis
- And so much more!
- If you have a question and think data could help, contact me

Have you been asked to participate in a Bureau of Labor Statistics (BLS) Survey? *Please do!*

BLS survey information is gathered to create data for businesses, jobseekers, workers and policy-makers about the economy including:

Employment*	Unemployment*	Occupational Wages*
Job vacancies*	Productivity	Occupational Employment*
Consumer spending patterns	Workplace injuries	Compensation
Long-term employment projections*	Employer-provided benefits	Price movements

** Collected and produced by Oregon Employment Department*

Your response is vital to ensuring accurate, complete, and unbiased data that is representative of the people and businesses in Oregon and the United States.

Your confidential responses are protected by federal and state law and strict security policies that prohibit us from releasing any information that could reveal the identity of you or your business without your consent.

Thank you for helping us track the Oregon economy!

Shaun Barrick, Workforce Analyst

Shaun.Barrick@employ.oregon.gov

Sign up for the latest workforce and economic research

www.qualityinfo.org/subscribe

Follow us on Twitter [@OED_Research](https://twitter.com/OED_Research)